SafeWay
Traffic Management Solutions
A: Suite 450, 29 Smith Street, Parramatta 2150 NSW
P: 1800 987 891
F: (02) 9823 0494
M: 0403 323 290
E: dennis.dandolo@safewaytms.com.au
w: www.safewaytms.com.au

Location : 118 Devonshire St, Surry Hills
Company : Oni Air Group Pty Ltd
Council : City of Sydney
TCP Author : Dennis Dandolo
Prepare a Work Zone TMP # TCT0020663
Signature :
Filename :

UBD Reference# : 15/M4
Scale : NTS
Prepared Date : 30.10.2025

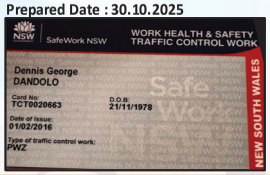

ALL TRAFFIC MANAGEMENT PLANS ARE COPYRIGHT/PROPERTY OF SAFEWAY TMS
AND ARE NOT TRANSFERABLE UNLESS AUTHORISED BY SAFEWAY TMS

1. SCOPE OF WORKS
Crane Lifts

2. TRAFFIC MANAGEMENT LOGISTICS
Certified Traffic Controllers will close the road and assist pedestrian & vehicular traffic at the work site as required. Pedestrian and cyclists safety will be a priority at all times.

3. SCHEDULE OF WORKS
TBA By Oni Air Group Pty Ltd

4. COMPLIANCE
When installed as per the plan, signage will be in accordance with Roads and Maritime Services | 28 February 2022 Document No | RMS 20.346 | Version No 6.1
(Traffic control at work sites manual).

Martin Gilbert

TGS-Crane Lifts

Sign Spacing's	
Estimated speed of Traffic (D)	Dimension Range
40km	0-5m
50km	15-50m
60km	45-60m
70km	70m
80km	80m
90km	90m
100km	100m

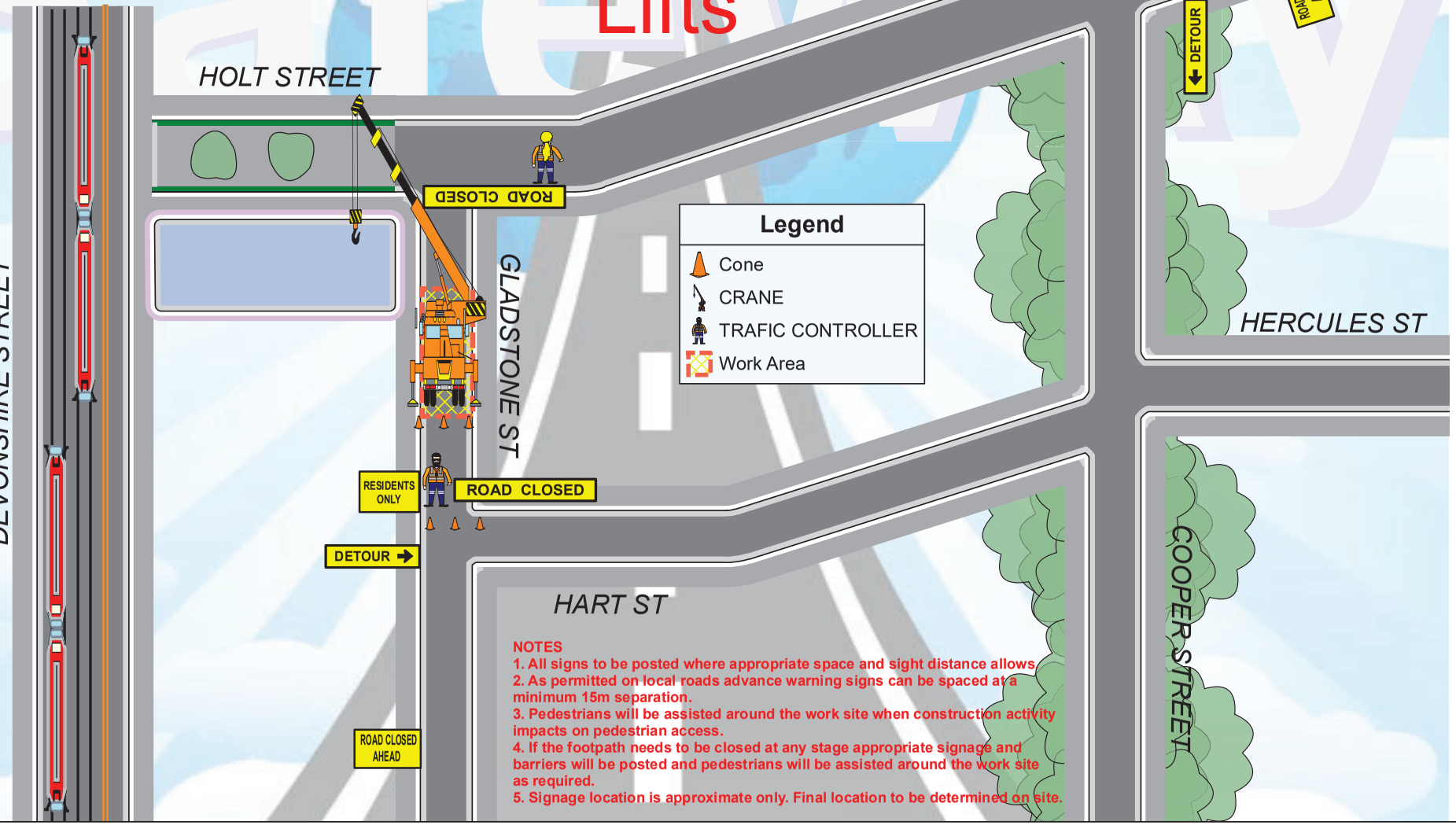

NOTES
1. All signs to be posted where appropriate space and sight distance allows.
2. As permitted on local roads advance warning signs can be spaced at a minimum 15m separation.
3. Pedestrians will be assisted around the work site when construction activity impacts on pedestrian access.
4. If the footpath needs to be closed at any stage appropriate signage and barriers will be posted and pedestrians will be assisted around the work site as required.
5. Signage location is approximate only. Final location to be determined on site.